

Viola

KONZERT NR.1 C- DUR

EDITED BY
ORFEO MANDOZZI
VIENNA 2015

für Violoncello und Orchester Hob.VIIb:1

Comp. ca. 1761-1765 für Josef Franz Weigl

JOSEPH HAYDN
(1732-1809)

Moderato

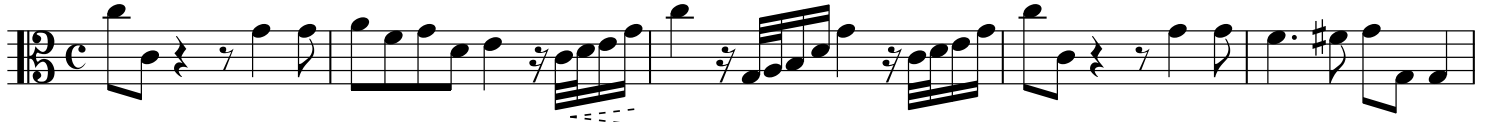

6

11

18

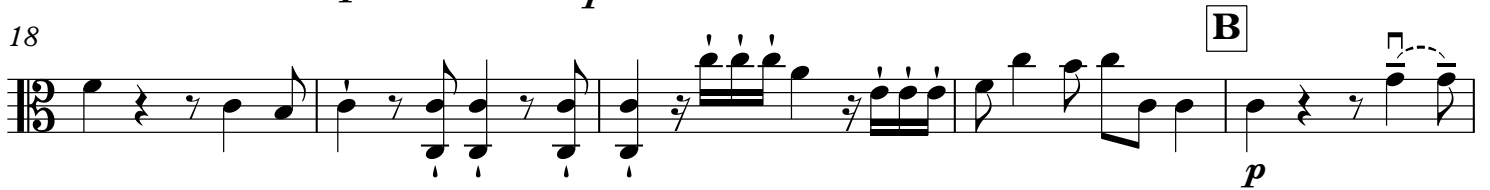

23

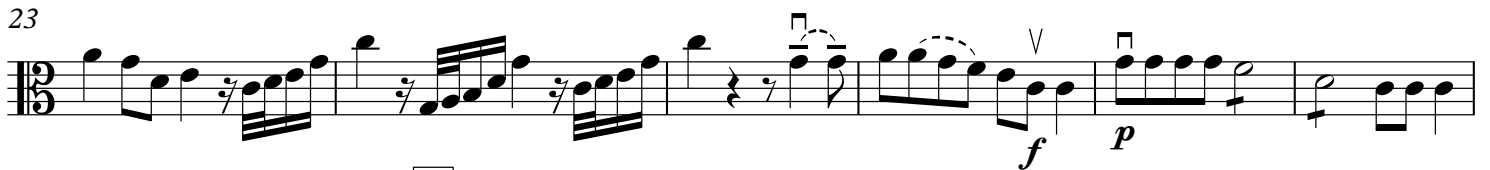

29

36

42

47

50

54

59 **G**

62

66 **H**

71

76

83

88

91

94

97 **K**

101

105 **L**

110

115

M

120

124

129 **N**

133

Adagio

4 *p*

8 *cresc. f (mp) cresc. ff*

16 **O** *pp*

25

34 **P** *f p*

41 **Q** *f p*

49 **R** *f*

57 **S**

66 **T** *pp*

73 *fz p fz p p pp*

81 **U**

89 **V**

p

96

f *p*

102 **X**

110 **Y**

cresc. *f*

FINALE

Allegro molto

f *p* *f*

8

14

19 **A**

p

27 **B**

f

34

41 **C**

48

55

61

66 **D**

72

80

E

86

92

98 **F**

104

G

110

117

H

122

127

I

133

140

J

145

152

K

159

166

172

L

178

185

190 **M**

195

201 **N**

206

211 **O**
p

217

223 **P**

229

236 **Q**

242

249

CADENZA 1. SATZ

TACET **TACET**

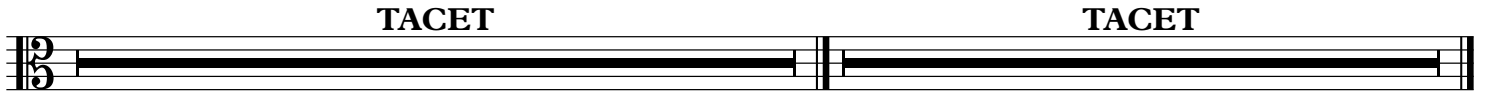